

plan showing the proposed construction of factory building at s.no. 107/2, plot no 11, of okkiam thorappakkam village, saidapet tk, st thomas mount pt union, chengai m.g.r. district.

SCALE 1" = 8'-0" (1:100) (MANUFACTURING OF PLASTIC COMPONENTS & TOYS)

Plot area less 491.

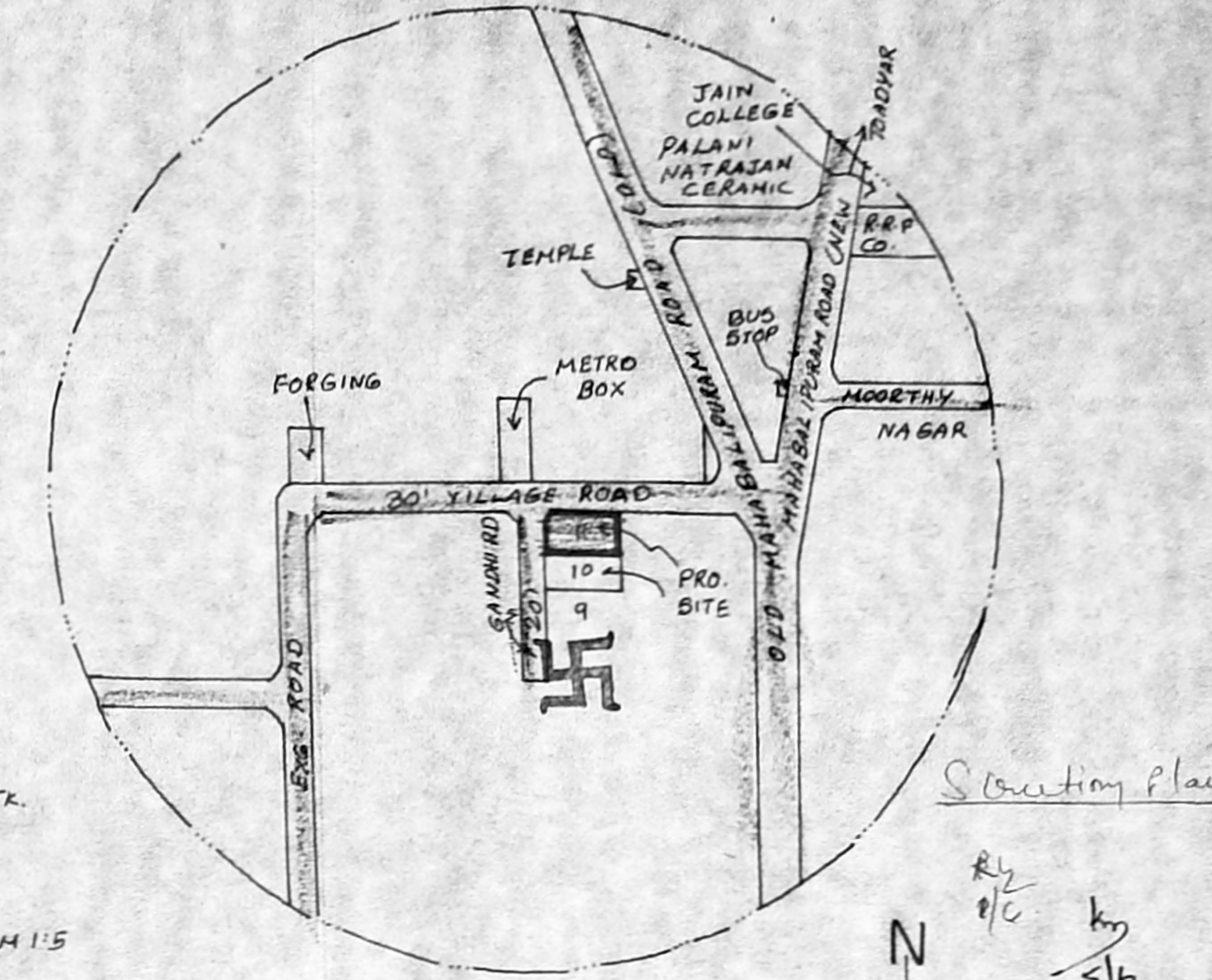

Location plan

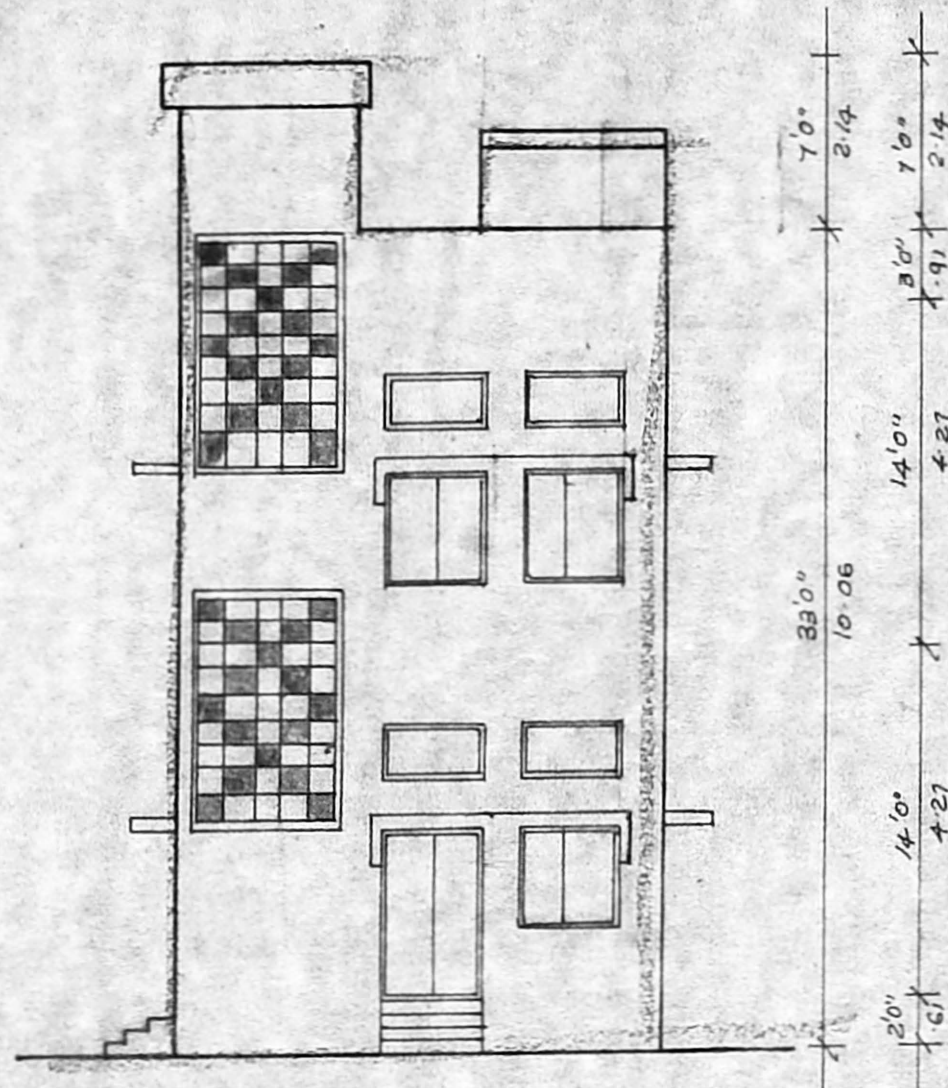

elevation

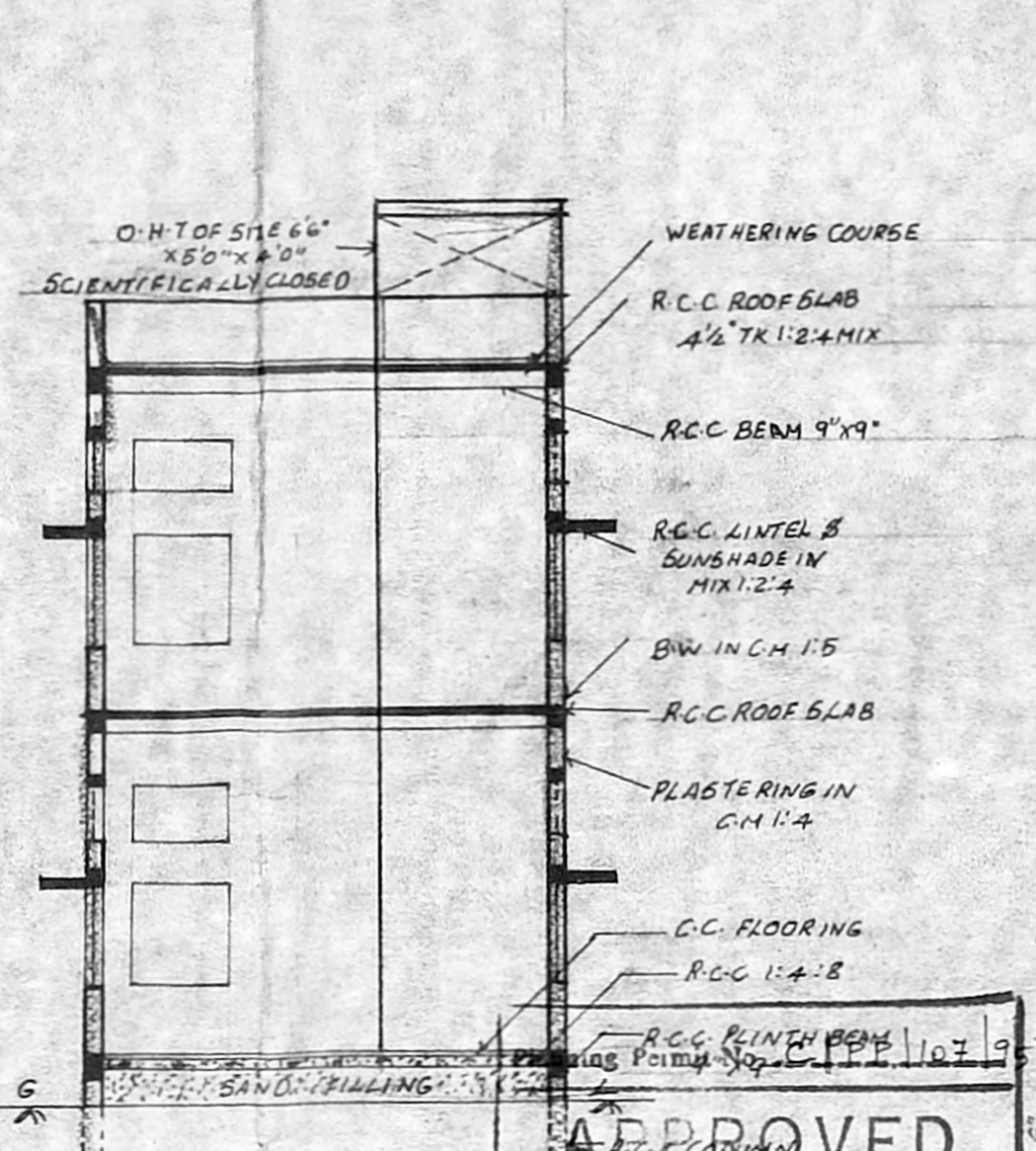

section 'a-a'

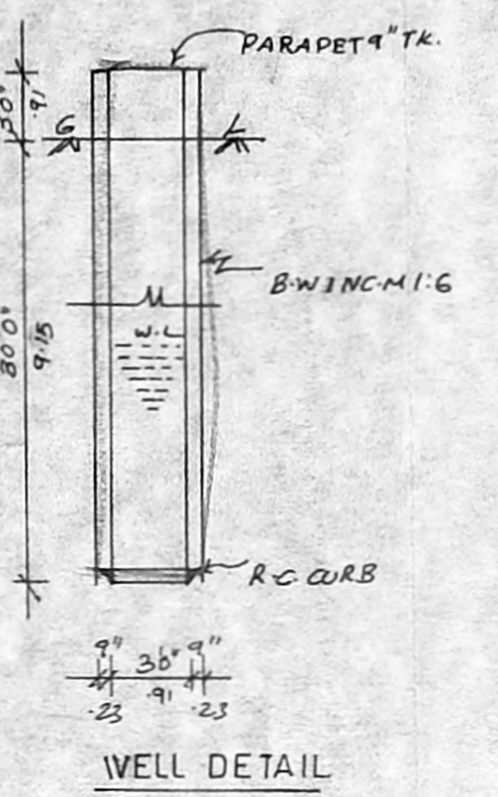

WELL DETAIL

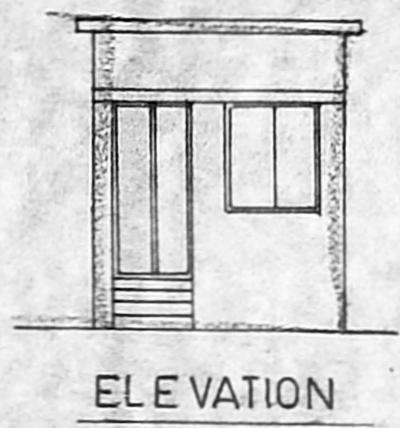

ELEVATION

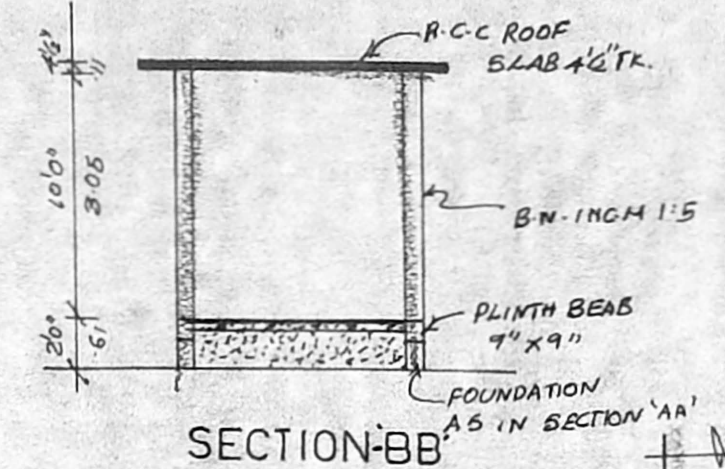

SECTION 'b-b'

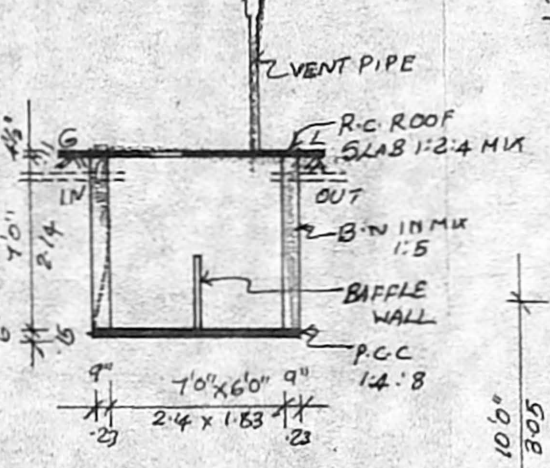

SEPTIC TANK DETAIL

APPROVED
SUBJECT TO THE CONDITIONS IN THIS OFFICE LETTER.
No. 215523/95 Date 7-7-95
FOR MEMBER SECRETARY
MADRAS METROPOLITAN
DEVELOPMENT AUTHORITY
MADRAS 600 008.

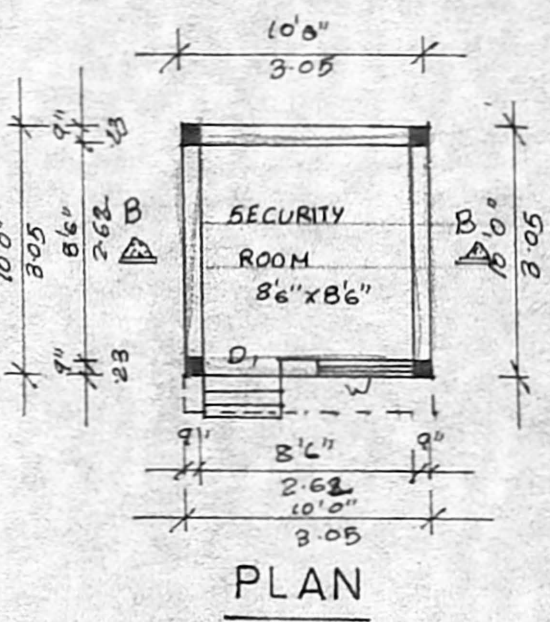

PLAN

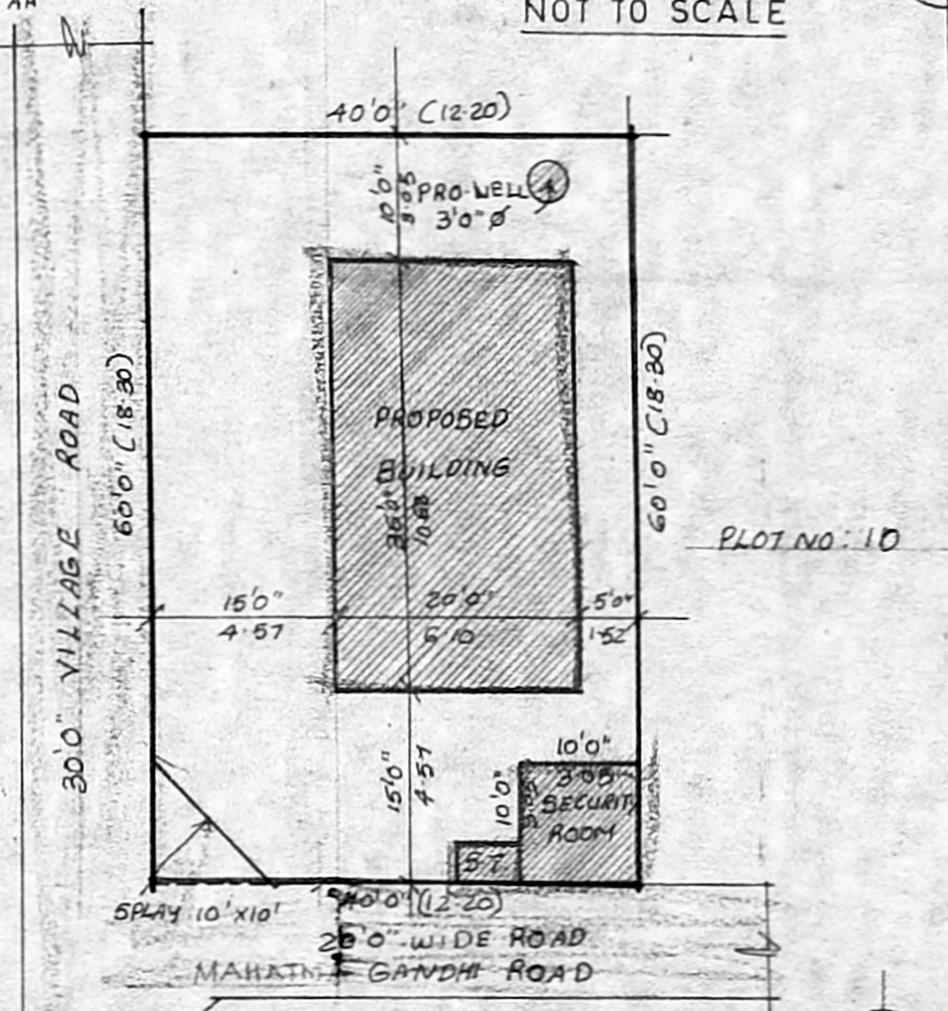

site plan

SCALE 1" = 16'-0" (1:200)

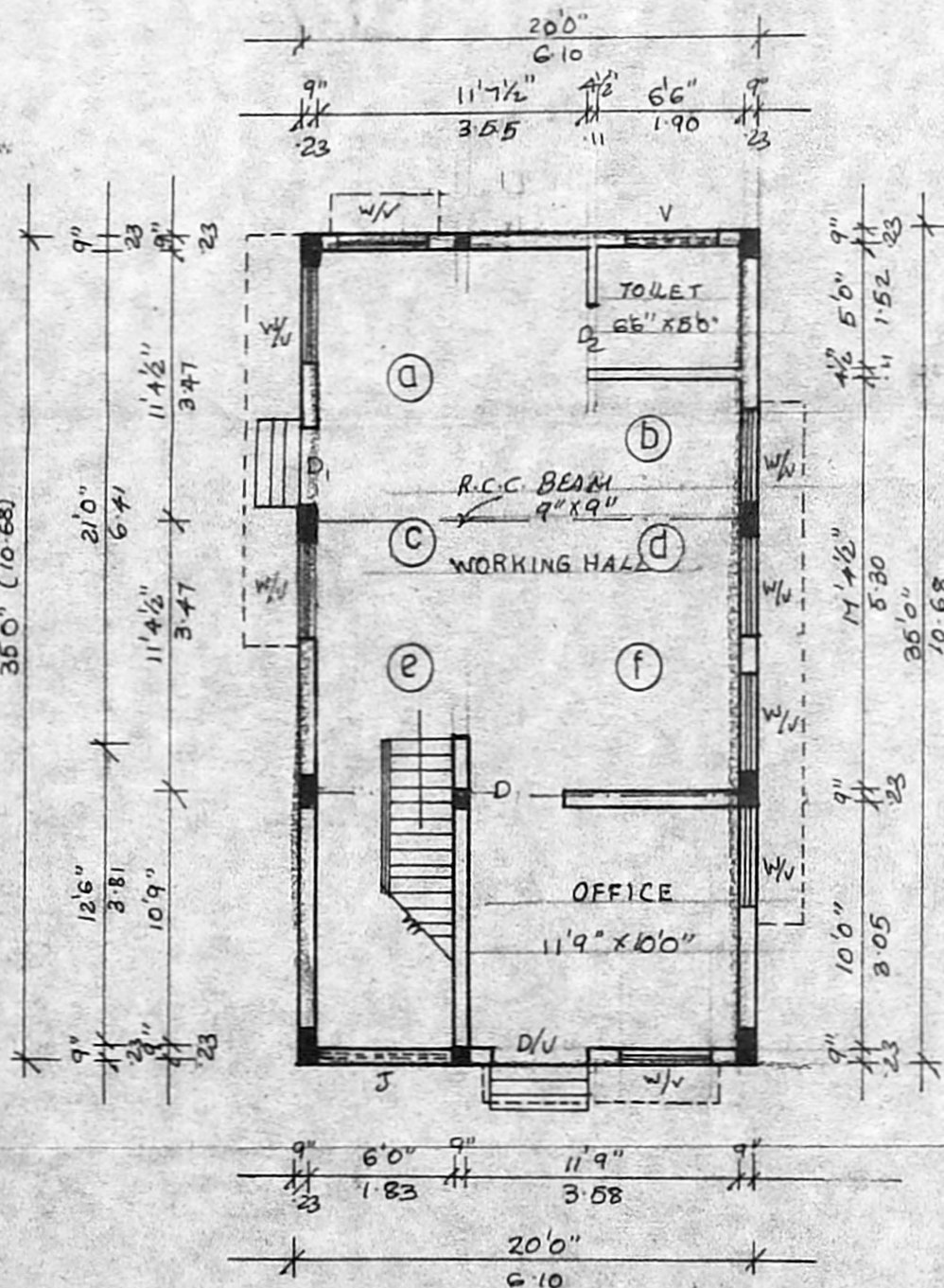

ground floor plan

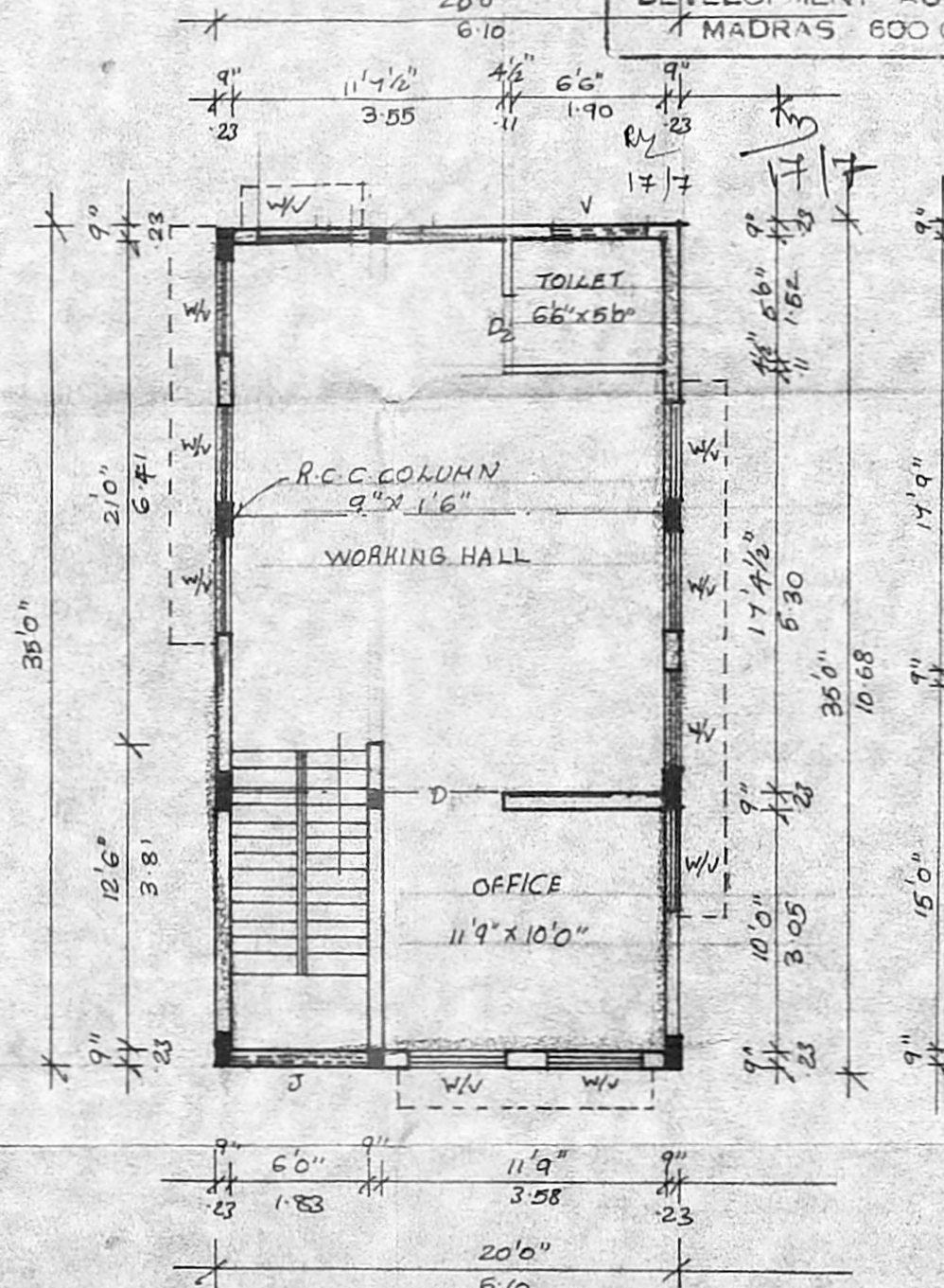

first floor plan

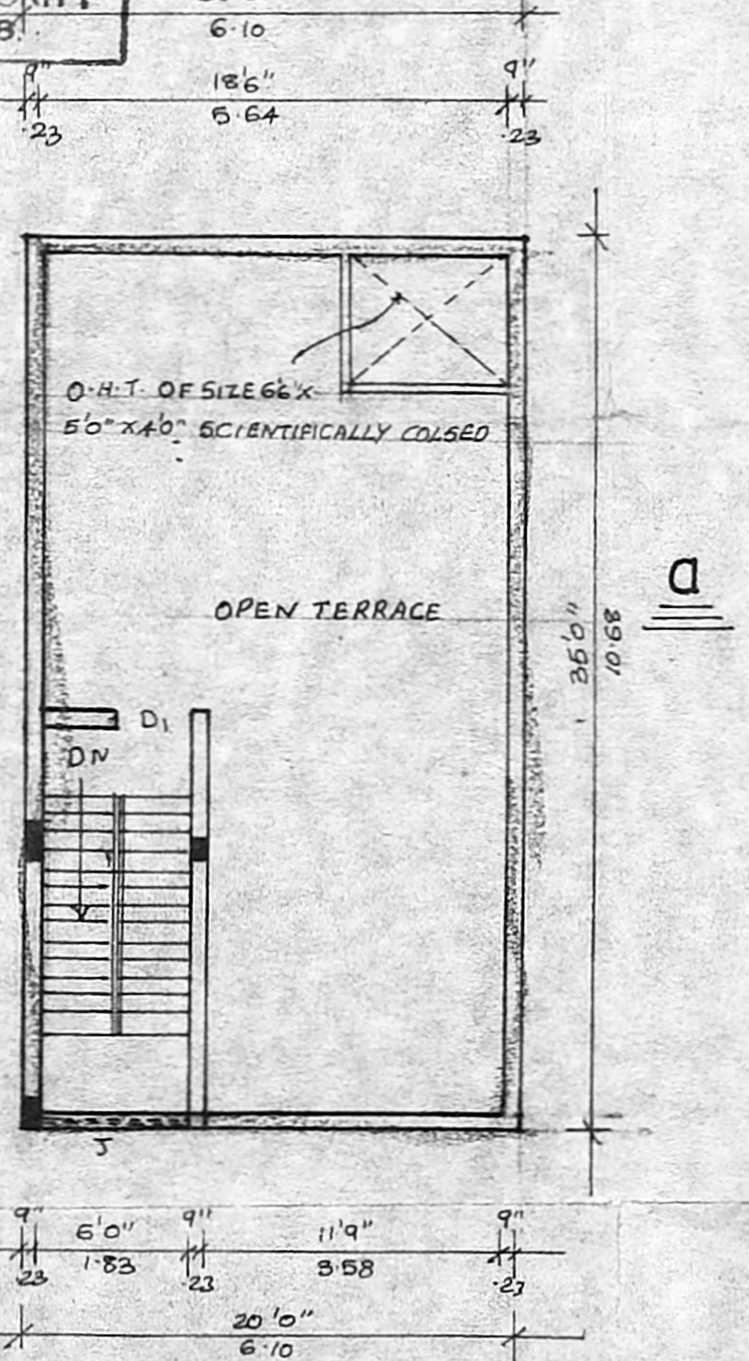

terrace floor plan

JOINERIES		MACHINERIES	
D	DOOR 4'0" x 7'0" (122 x 214)	(a)	PLASTIC INJECTION MOULDING 2 NOS. 10.0 HP
D ₁	DOOR 3'3" x 7'0" (101 x 214)	(b)	PLASTIC GRINDER 3.0
W	WINDOW 4'0" x 4'6" (122 x 137)	(c)	PLASTIC EXTENDER 5.0
D ₂	DOOR 2'6" x 7'0" (76 x 214)	(d)	LATHE 3.0
Y	VENTILATOR 4'0" x 2'0" (122 x 61)	(e)	DRILLING MACHINE 1.0
J	R.C.C. JOLLY 6'0" WIDE (183 WIDE)	(f)	MILLING MACHINE 3.0
		TOTAL NO. OF WORKERS = 7 NOS.	

LEGEND		AREA DETAIL	
PROPOSED	[Symbol]	PLOT AREA = 2400 SFT.	222.96 m ²
ROAD	[Symbol]	PRO. P.F. AREA = 100 SFT.	65.03 m ²
BOUNDARY	[Symbol]	PRO. P.F. AREA = 100 SFT.	65.03 m ²
		SECURITY AREA = 100 SFT.	9.29 m ²
		TOTAL AREA = 1600 SFT.	139.35 m ²
		COVERAGE = 35.33%	F.S.I. = 0.65

J. Visalakshmi

R. PAGUTHARIVU, D.C.E., D.C.T.
LICENSED SURVEYOR,
CORPORATION OF MADRAS,
REG NO. 96
Office: 10, Venkateswara Avenue,
SABARI NAGAR, PORUR-11G.
LICENSED SURVEYOR

OWNER